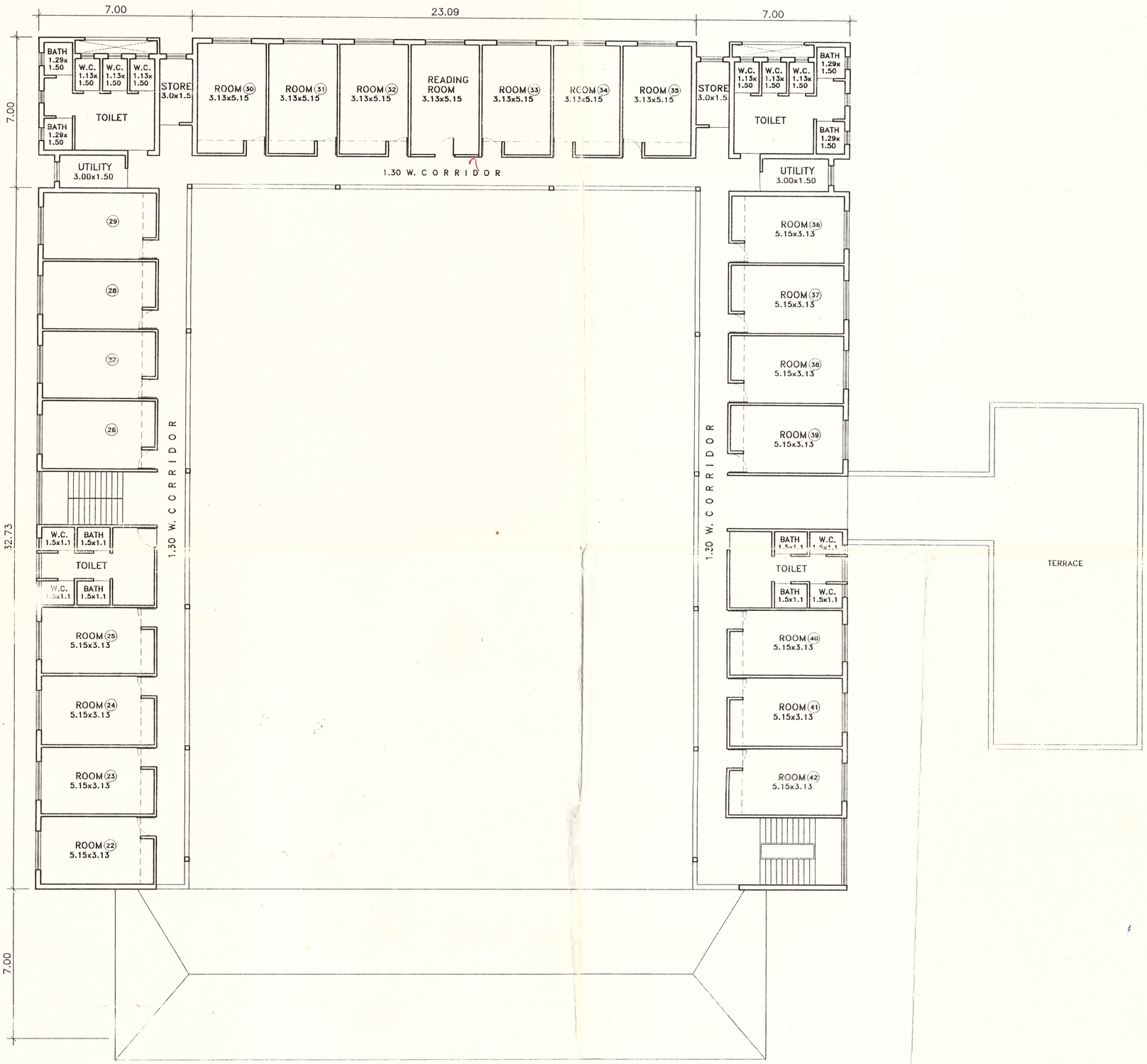

FIRST FLOOR PLAN

SCALE:-1:150

CE
7/7/03

Received
30.05.2003

Civil Engineer
Kasturba Health Society,
SEVAGRAM. Distt. Wardha

FIRST FLOOR PLAN		AR.
PROJ.NO.	PROPOSED NURSES' HOSTEL	
DRG.NO. PD.01.02		
SCALE:- 1:150	KASTURBA HEALTH SOCIETY, SEVAGRAM. 442102 (VARDHA)	
DATE:- 26/05/2003		
	ARCHITECTS:- INPLAN 30-SANGAM, 14-B,S.V.ROAD, MUMBAI-40054.	